

Nolan Meadows Architectural Control Application

c/o Sunrise Property Management Group

P. O. Box 402 / Huntertown, IN 46748

260-625-6605

info@sunrisepropmgt.com

Name(s) _____ Date _____ Lot _____

Address _____

Email Address _____ Phone # _____

Projected Start Date of Project _____ Projected End Date of Project _____

Please be aware of the following:

- Residents or their contractors are responsible to call 811 for utility locates
- Most projects require permits. Please call the Steuben County Department of Planning at 260-668-1000 to determine if your project requires permits. Residents or their contracts are responsible to obtain permits if necessary
- Please read the Architectural Control section of your Restrictive Covenants before planning your project. Copies can be found on our website at www.sunrisepropmgt.com or on the Appfolio portal
- Fences on pond lots and all sheds are prohibited
- All projects should be completed within 60 days of start date
- All playsets should be wooden -no metal

Projects that don't require approval from the Architectural Control Committee:

- **Firepits**- Unless being set on newly added concrete. If so, please fill out and return application and plot plan
- **Trampolines** -Resident responsible to secure to trampoline to ground to prevent being blown away in high winds. Resident can be held responsible for any damage caused to person or property if blown off their lot
- **Portable basketball goal**- Must be placed in driveway only-NOT in Right-of-Way (street or sidewalk). Resident can be held responsible for any damage caused to person or property if blown over. Must be kept upright at all times- not permitted to be laid on ground or driveway

Projects that require approval from the Architectural Control Committee:

Please indicate the proposed project type by placings an "x" next to description(s) below and provide a brief description of the project

- | | | | |
|---|--|--|--|
| <input type="checkbox"/> Fence | <input type="checkbox"/> Deck | <input type="checkbox"/> In Ground Pool | <input type="checkbox"/> Hot tub |
| <input type="checkbox"/> Pergola | <input type="checkbox"/> Gazebo | <input type="checkbox"/> Playset | <input type="checkbox"/> Patio or patio extension |
| <input type="checkbox"/> Roof replacement* | <input type="checkbox"/> Room addition | <input type="checkbox"/> Screened in patio/3 season room | <input type="checkbox"/> In-Ground Basketball goal |
| <input type="checkbox"/> Flagpole | <input type="checkbox"/> Attached Solar Panels* | | <input type="checkbox"/> Retaining wall |
| <input type="checkbox"/> Enclosure for trash cans | <input type="checkbox"/> Other (please describe below) | <input type="checkbox"/> Vinyl siding | <input type="checkbox"/> Landscaping |

* Does not require plot plan

Description of Project: _____

Required information about your project

Fences:

Height: 4' 6'
Material: Vinyl Metal*
Style: Picket Ornamental Solid (privacy)
Color: _____

Decks:

Material: Wood Composite Other _____
Color: _____
Dimensions: Length _____ Width _____

* Wrought iron/aluminum powder coated ornamental fences allowed on some lots- no chain link fences

Dimensions for all improvements & additions must be written on your plot plan - See page 3 for example

All other projects (if applicable)

Color: _____ Materials: _____ Height: _____

Contractor name (if applicable) _____

Before submitting this application, did you:

1. Fill out all required info including your Lot number
2. Read the guidelines Architectural Control section of the Restrictive Covenants for your section
3. Contact the Steuben Co Department of Planning for permits (if applicable)
4. Include plot plan of your home with all required info (if applicable)
5. Include contractors plans (if applicable) and any pictures or examples of your project
6. Allow enough time for the Architectural Control Committee to render a decision before starting the project, hiring a contractor or ordering materials

Options to submit the application and supporting documents:

1. Upload all documents on the Appfolio portal
2. By mail: Send to Sunrise Property Management Group, PO Box 402 Hunteertown, IN 46748
3. By email: Send to info@sunrisepropmgt.com . PLEASE SUBMIT APPLICATION AND ALL OTHER PAPERWORK AS ONE ATTACHMENT

Approval process:

1. Once application & supporting documents (if applicable) are received in our office they are reviewed and sent to the Architectural Control Committee for consideration
2. When decision rendered by the Committee, you will be contacted by our office with decision. This process usually takes 1-2 weeks but can take up to 30 days

Action taken by Architectural Control Committee

Date application received _____ Date of decision _____

Project approved Project requires more information _____

Project not approved _____

Approved by _____

These are examples only. You will need to attach a plot plan of your home with your dimensions and other required info with your application.

If you can't find a copy of your plot plan, please create a sketch of your property with your proposed project and indicate distances from your project to all property lines (does not need to be to scale but measurements must be accurate)

EXAMPLE OF REQUIRED PLOT PLANS FOR FENCES

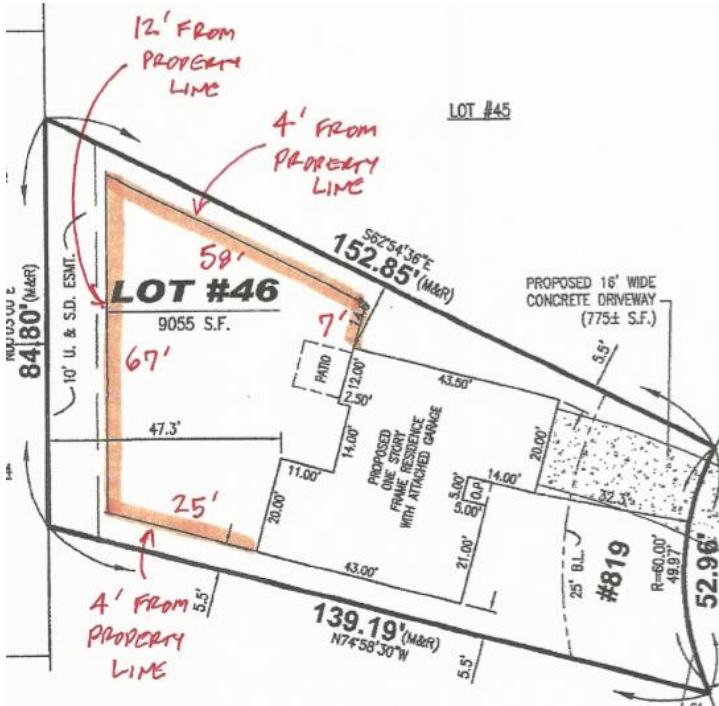

FENCE REQUIREMENTS

1. Plot plan of lot with location of fence
2. Sketch of proposed location and dimensions of home on lot fence
3. Exact dimensions of fence
4. Exact distances from all property lines
5. Location of gate(s) if applicable

RESTRICTIONS

- No fences within 2' of any property line
- No fences forward of the back of the home
- Fences on utility easements permitted with the understanding the homeowner is responsible for all expenses incurred to remove, repair or replace the fence if damaged by utility company

EXAMPLE FOR OTHER STRUCTURES

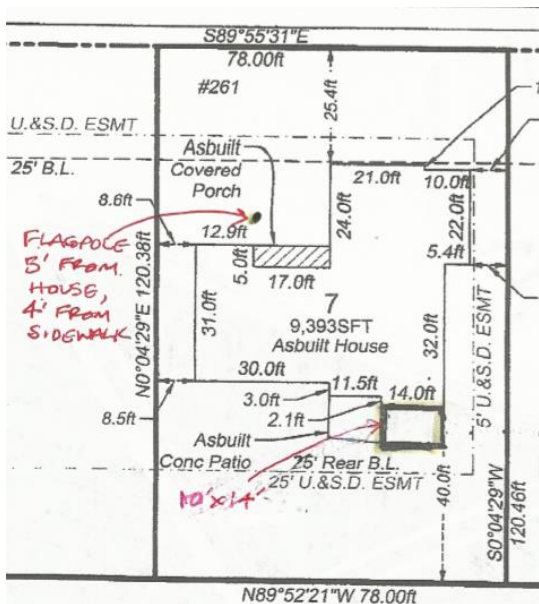

DECK, PATIO, GAZEBOS, PERGOLAS, IN-GROUND POOLS, HOT TUBS, IN-GROUND BASKETBALL GOALS & FLAGPOLE REQUIREMENTS

1. Plot plan of lot with location and dimensions of home on lot
2. Sketch of proposed project
3. Exact location of project
4. Exact dimensions of project
5. Exact dimension of project relative to home and property lines