

Communities at Signal Ridge  
**Architectural Control Application**  
 c/o Sunrise Property Management Group  
 P. O. Box 402 / Huntertown, IN 46748  
 260-625-6605 / [info@sunrisepropmgt.com](mailto:info@sunrisepropmgt.com)

Name(s) \_\_\_\_\_ Date \_\_\_\_\_ Lot \_\_\_\_\_  
 Address \_\_\_\_\_  
 Email Address \_\_\_\_\_ Phone # \_\_\_\_\_  
 Projected Start Date of Project \_\_\_\_\_ Projected End Date of Project \_\_\_\_\_

**Please be aware of the following:**

- Residents or their contractors are responsible to call 811 for utility locates
- Most projects require permits. Please call the Allen County Department of Planning at 260-449-7607 first and then call the Allen County Building Department at 260-449-7131. Residents are responsible for calling these departments and obtaining and display permits.
- Please read the Architectural Control section of your Restrictive Covenants before planning your project. Copies can be found on the Appfolio portal. If you have not created an account, please contact our office. Copies are also on our website at [www.sunrisepropmgt.com](http://www.sunrisepropmgt.com)
- Chain link fences, sheds, wood fences, portable basketball goals, and above ground & hybrid pools are prohibited
- All projects should be completed within 60 days of start date
- All playsets should be wooden or composite material
- No sight obstructions in the backyards without approval on Coves Lots 19-22, 24-30, Summit Lots 6-19,12-17, 27-36

**Projects that don't require approval from the Architectural Control Committee:**

- **Firepits**- Unless being set on newly added concrete. If so, please fill out and return application and plot plan
- **Trampolines** -Resident responsible to secure to trampoline to ground to prevent being blown away in high winds. Resident can be held responsible for any damage caused to person or property if blown off their lot
- Additional landscaping** (that does not require retaining walls, earthen mounds, additional landscape beds, or modifications)

**All other projects will need approval from the Architectural Control Committee**

Please indicate the proposed project type by placings an "x" next to description(s) below and provide a brief description of the project.

- |   |   |  |  |
|---|---|--|--|
| <input type="checkbox"/> Fence                            | <input type="checkbox"/> Deck           | <input type="checkbox"/> Hot tub                         | <input type="checkbox"/> Flag pole – US or State Flag ONLY |
| <input type="checkbox"/> Pergola                          | <input type="checkbox"/> Gazebo         | <input type="checkbox"/> Playset                         | <input type="checkbox"/> Patio or patio extension          |
| <input type="checkbox"/> Roof replacement                 | <input type="checkbox"/> Room addition  | <input type="checkbox"/> Screened in patio/3 season room | <input type="checkbox"/> <b>In-Ground</b> Basketball goal  |
| <input type="checkbox"/> Vinyl Siding / Exterior Surfaces | <input type="checkbox"/> Retaining wall |  |  |
| <input type="checkbox"/> Landscaping                      | <input type="checkbox"/> In-ground pool | <input type="checkbox"/> Other (please describe below)   |  |

Description of Project: \_\_\_\_\_  
 \_\_\_\_\_  
 \_\_\_\_\_

## Required information about your project

### Fences:

Height: \_\_\_\_\_  
Material: \_\_\_ Vinyl \_\_\_ Wrought Iron/Ornamental  
Style: \_\_\_ Picket \_\_\_  
Color: \_\_\_\_\_

### Decks:

Composite \_\_\_ Other \_\_\_\_\_  
Color: \_\_\_\_\_  
Dimensions: Length \_\_\_\_\_ Width \_\_\_\_\_

Dimensions for all proposed improvements and changes must be written on your plot plan - See page 3 for example

All other projects (if applicable)

Color: \_\_\_\_\_ Materials: \_\_\_\_\_ Height: \_\_\_\_\_

Contractor name (if applicable) \_\_\_\_\_

### Before submitting this application, did you:

1. Fill out all required info including your Lot number
2. Read the Architectural Control section of your Restrictive Covenants
3. Contact the Allen Co Department of Planning & Allen Co Building Dept for permits (if applicable)
4. Include plot plan of your home with all required info (if applicable)
5. Include contractor's plans (if applicable) and any pictures or examples of your project
6. Allow enough time for the committee to render a decision before starting your project, hiring a contractor or ordering any materials

### How to submit:

1. Upload the application & supporting documents via the Appfolio portal. Contact our office for more information.
2. By mail: Send to Sunrise Property Management Group, PO Box 402 Huntertown, IN 46748
3. By email: Send to [info@sunrisepromgt.com](mailto:info@sunrisepromgt.com) PLEASE SUBMIT APPLICATION AND ALL OTHER PAPERWORK AS ONE ATTACHMENT

### Approval process:

1. Once application & supporting documents (if applicable) are received in Appfolio or in office they are reviewed and sent to the Architectural Control Committee for consideration
2. When a decision is rendered by the committee, you will be notified by our office with decision. The committee has 30 days to approve but with a properly completed application the committee tries to approve sooner.

### Action taken by Architectural Control Committee

Date application received \_\_\_\_\_ Date of decision \_\_\_\_\_

\_\_\_ Project approved \_\_\_ Project requires more information \_\_\_\_\_

\_\_\_ Project not approved \_\_\_\_\_

Approved by \_\_\_\_\_

**These are examples only.** You will need to attach a plot plan of your home with your dimensions and other required info with your application.

If you can't find a copy of your plot plan, please create a sketch of your property with your proposed project and indicate distances from your project to all property lines (does not need to be to scale but measurements must be accurate)

### EXAMPLE OF REQUIRED PLOT PLANS FOR FENCES

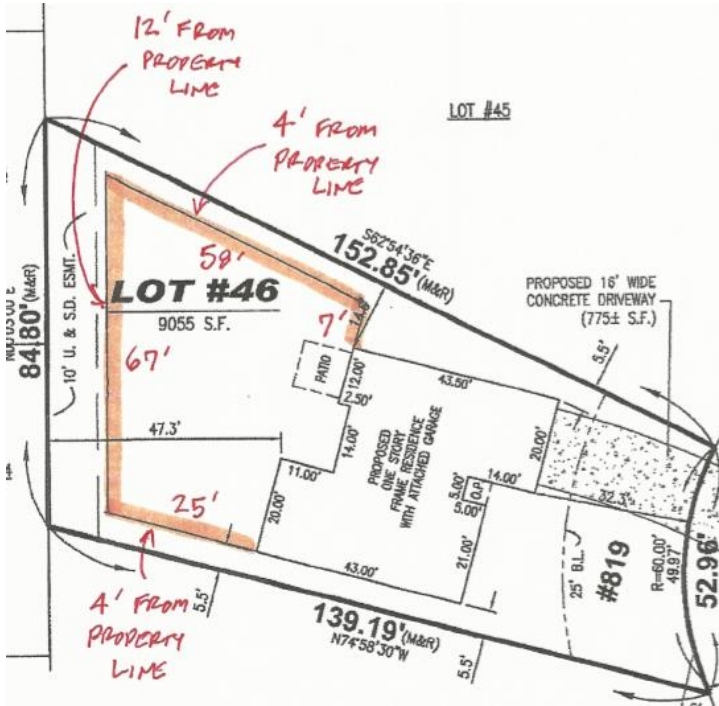

#### FENCE REQUIREMENTS

1. Plot plan of lot with location of fence
2. Sketch of proposed location and dimensions of home on lot fence
3. Exact dimensions of fence
4. Exact distances from all property lines
5. Location of gate(s) if applicable

#### RESTRICTIONS

- Fences should be limited to the backyards except to encompass a garage service door or AC unit
- Fences on utility easements permitted with the understanding the homeowner is responsible for all expenses incurred to remove, repair or replace the fence if damaged by utility company

### EXAMPLE FOR OTHER STRUCTURES

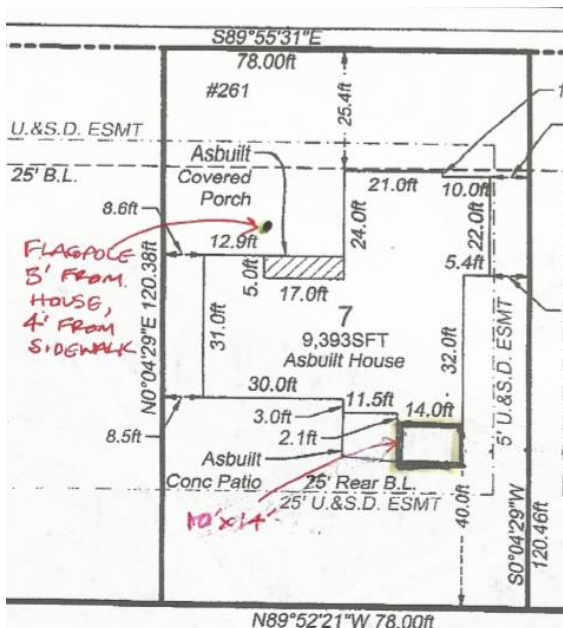

#### DECK, PATIO, GAZEBOS, PERGOLAS, HOT TUBS, IN-GROUND BASKETBALL GOALS & FLAGPOLE REQUIREMENTS

1. Plot plan of lot with location and dimensions of home on lot
2. Sketch of proposed project
3. Exact location of project
4. Exact dimensions of project
5. Exact dimension of project relative to home and property lines